

DIRECTIONS TO THE MEDINA MUNICIPAL COURT 135 NORTH ELMWOOD AVE., MEDINA, OH 44256

FROM THE NORTH. Three alternatives:

(1) If coming **from the northeast**, take I-71 south to the SR 3/Weymouth Rd. exit. Turn right (roughly west/southwest) and stay on Weymouth Rd. until it turns into E. Liberty St., which occurs at an angled right-hand turn. Stay on E. Liberty St., pass through Medina Square, and turn right on N. Elmwood Ave. Courthouse parking is approximately $\frac{1}{4}$ of a mile down N. Elmwood Ave. on the left.

(2) If coming **from due north**, take SR 42/Pearl Rd. south. It will become N. Court St. Travel N. Court St. to W. Friendship St. (which you will come to before reaching Medina Square). Turn right on W. Friendship St. for one block, then turn left on N. Elmwood Ave. The courthouse parking will immediately be on the right.

(3) If coming **from the northwest**, travel southeast on SR 18/SR 57/W. Liberty St. Follow W. Liberty St. to N. Elmwood Ave. and turn left. Courthouse parking is approximately $\frac{1}{4}$ of a mile down N. Elmwood Ave. on the left.

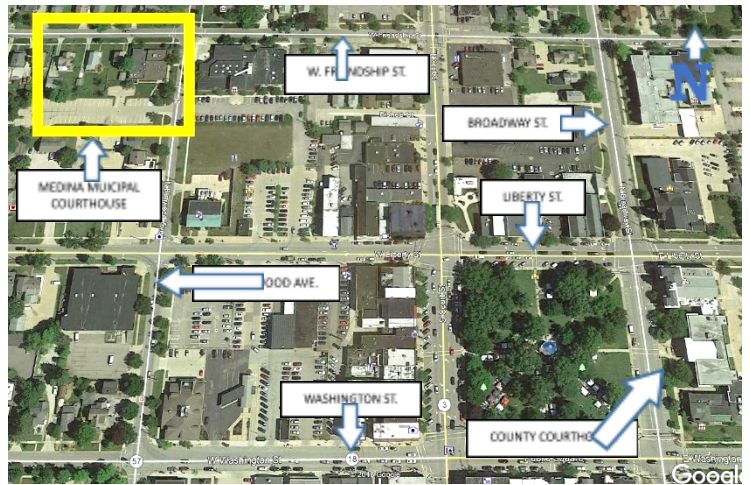

FROM THE SOUTH. Four alternatives:

(1) If coming **from the southeast**, take I-71 north to the SR 18/Medina Rd. exit. Turn left (west) on SR 18/Medina Rd. and stay on it as it becomes E. Washington St. Turn right (north) on N. Spring Grove St., which you will reach before reaching Medina Square. Travel one block and turn left (west) on E. Liberty St. Continue through Medina Square and turn right on N. Elmwood Ave. Courthouse parking is approximately $\frac{1}{4}$ of a mile down N. Elmwood Ave. on the left.

(2) Alternatively, if coming **from the southeast**, travel northwest on SR 57/Wadsworth Rd. Turn right on S. Broadway St. and travel past Medina Square, after which S. Broadway St. becomes N. Broadway St. Turn left (west) on E. Friendship St. and take it to N. Elmwood Ave. Turn left (south) on N. Elmwood Ave. The courthouse parking will immediately be on the right.

(3) If coming **from due south**, travel north on SR 3/Wooster Pike Rd., which will become S. Court St. Turn left on W. Liberty St. (at the north end of the Medina Square). Travel for one block to N. Elmwood Ave. Turn right on N. Elmwood Ave. Courthouse parking is approximately $\frac{1}{4}$ of a mile down N. Elmwood Ave. on the left.

(4) If coming **from the southwest**, travel northeast on SR 42/Lafayette Rd. Turn left (north) on S. Huntington St., which you will reach before reaching S. Court St. Stay on S. Huntington St. for approximately 1 mile until you reach W. Friendship St. Turn right (east) on W. Friendship St. and travel one block to N. Elmwood Ave. Turn right (south) on N. Elmwood Ave. Courthouse parking will immediately be on the right.